CONCETTO
Four-hole Single-lever Bath Combination
MODEL # 19576

Pure Freude an Wasser

GROHE

GROHE America, Inc | 200 North Gary Avenue, Suite G, Roselle, IL 60172
Phone: +1 (800) 444-7643 | Fax: +1 (800) 225-2778 | us-customerservice@grohe.com

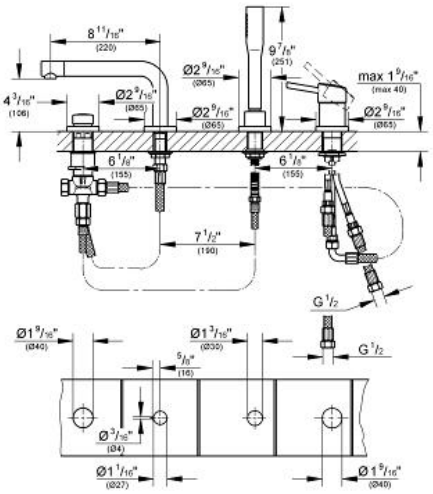

ADA

Product Description:
Four-hole Single-lever Bath Combination

Standard Specification:
- **GROHE SilkMove®** ceramic cartridge
- **GROHE StarLight®** finish
- Pre-assembled spout mounting
- Swivel bath inlet with flow control
- Bath/shower diverter
- Euphoria Cosmopolitan hand shower (27 400 000), 2.5 gpm
- 79" metal shower hose
- Connection for shower hose
- **Protected against backflow**
- Min. recommended pressure: 15 psi
- Max Flow Rate 6.3 gpm (23.8 L/min), 2.5 gpm (9.5 L/min) for Hand Shower

Applicable Codes & Standards:
- Energy Policy Act of 1992
- ASME A112.18.1/CSA B125.1
- ICC/ANSI A117.1

Color:
- ❑ 19576 001 chrome
- ❑ 19576 EN1 brushed nickel