# EUROSMART
## Four-hole bath combination
MODEL # 25170

Pure Freude an Wasser

GROHE

GROHE America, Inc | 200 North Gary Avenue, Suite G, Roselle, IL 60172
Phone: +1 (800) 444-7643 | Fax: +1 (800) 225-2778 | us-customerservice@grohe.com

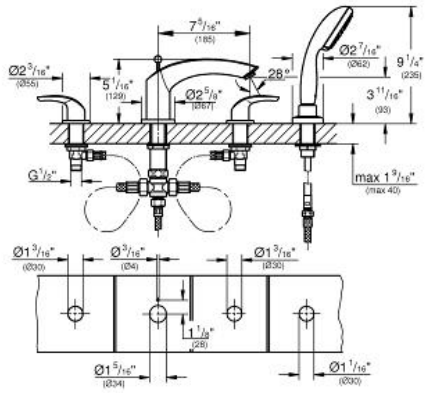


UPC C ®

**Product Description:**
**Four-hole bath combination**

**Standard Specification:**
- 1/2" ceramic cartridge (90° turn)
- Bath spout with flow control and diverter
- Hand shower: New Tempesta 100, 2 sprays, 2.0 gpm (26 047 000)
- Metal shower hose
- Stainless steel flex lines
- **GROHE StarLight®** finish

**Applicable Codes & Standards:**
- Energy Policy Act of 1992
- ASME A112.18.1/CSA B125.1
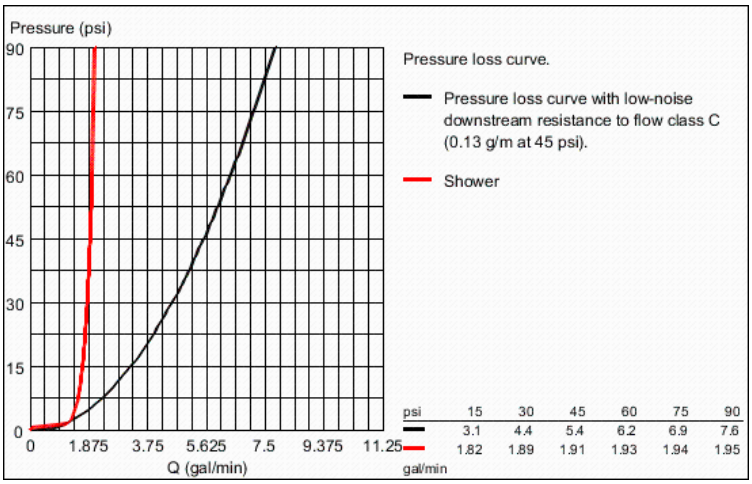
**Color:**
- ❑ 25170 002 chrome
- ❑ 25170 EN2 brushed nickel